

BAD SAMBA

1st Eb Alto
Saxophone

Composed & Arranged by
JEFF STEINBERG

MEDIUM SAMBA (♩ = 108)

67

75

83

91

99

8 TIMES (OPT. OPEN)
BARITONE SOLO (OPT. 4TH TRPT. OR GUITAR)

101

8 TIMES (OPT. OPEN)
AD LIB WITH PERC. INSTRUMENTS

103

8 TIMES (OPT. OPEN)

105

113

121

129

137

8 TIMES
BARITONE SOLO (OPT. 4TH TRPT. OR GUITAR)

139

149

157

169

175

181

189

BAD SAMBA

2nd Eb Alto
Saxophone

Composed & Arranged by
JEFF STEINBERG

MEDIUM SAMBA (♩ = 108)

67

75

83

91

99

8 TIMES (OPT. OPEN)
BARITONE SOLO (OPT. 4TH TRPT. OR GUITAR)

101

8 TIMES (OPT. OPEN)
AD LIB WITH PERCUSSION INSTRUMENTS

103

8 TIMES (OPT. OPEN)

105

113

121

129

37

8 TIMES
BARITONE SOLO (OPT. 4TH TRPT. OR GUITAR)

A single staff of musical notation for measure 137. It consists of a whole rest with a '2' written above it, indicating a two-measure rest.

139

149

157

169

175

181

189

BAD SAMBA

1st Bb Tenor
Saxophone

Composed & Arranged by
JEFF STEINBERG

MEDIUM SAMBA (♩ = 108)

67

75

83

91

99

8 TIMES (OPT. OPEN)
BARITONE SOLO (OPT. 4TH TRPT. OR GUITAR)

101

8 TIMES (OPT. OPEN)
AD LIB WITH PERC. INSTRUMENTS

103

8 TIMES (OPT. OPEN)

105

113

121

129

137

8 TIMES
BARITONE SOLO (OPT. 4TH TRPT. OR GUITAR)

139

149

157

169

175

181

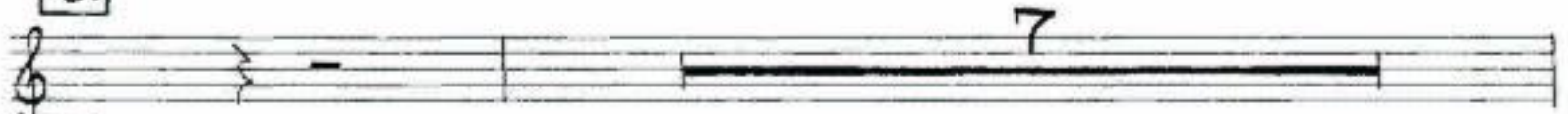

189

BAD SAMBA

2nd Bb Tenor
Saxophone

Composed & Arranged by
JEFF STEINBERG

MEDIUM SAMBA (♩ = 108)

67

75

83

91

99

8 TIMES (OPT. OPEN)
BARITONE SOLO (OPT. 4TH TRPT. OR GUITAR)

101

8 TIMES (OPT. OPEN)
AD LIB WITH PERC. INSTRUMENTS

103

8 TIMES (OPT. OPEN)

105

113

121

129

137

8 TIMES
BARITONE SOLO (OPT. 4TH TRPT. OR GUITAR)

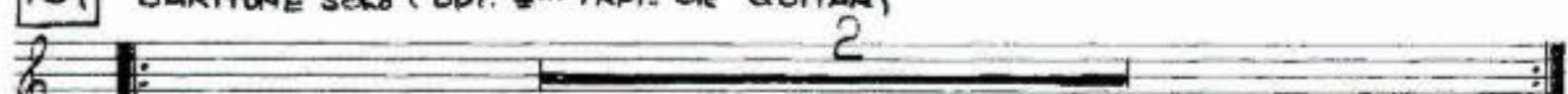

139

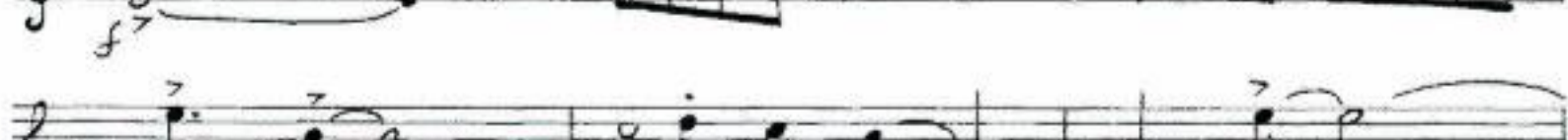

149

157

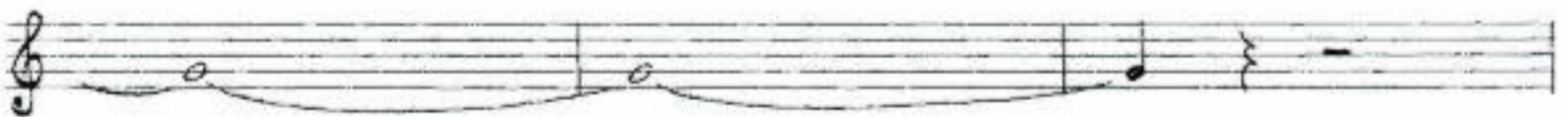

169

175

181

189

BAD SAMBA

E♭ Baritone
Saxophone

Composed & Arranged by
JEFF STEINBERG

MEDIUM SAMBA (♩ = 108)

67

75

83

91

5

99

PLAY 8 TIMES (OPT. OPEN)
SOLO - (OPT. 4TH TRPT. OR GUITAR)
Emi

F13

101

PLAY 8 TIMES (OPT. OPEN)
SOLO - (OPT. 4TH TRPT. OR GUITAR)
Emi

F13

103

PLAY 8 TIMES (OPT. OPEN)
SOLO - (OPT. 4TH TRPT. OR GUITAR)
Emi

F13

105

113

121

129

137 8 TIMES
SOLO - (OPT. 4TH TRPT. OR GUITAR)

Emi

F7

139

10

149

157

169

175

181

7

189

BAD SAMBA

1st Bb Trumpet

Composed & Arranged by
JEFF STEINBERG

MEDIUM SAMBA (♩ = 108)

9

17

25

ff PLAY 2ND TIME ONLY

35

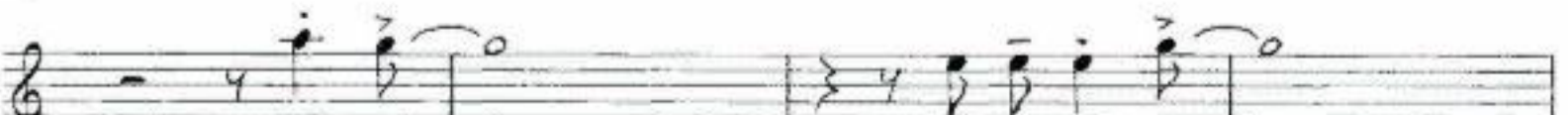

43

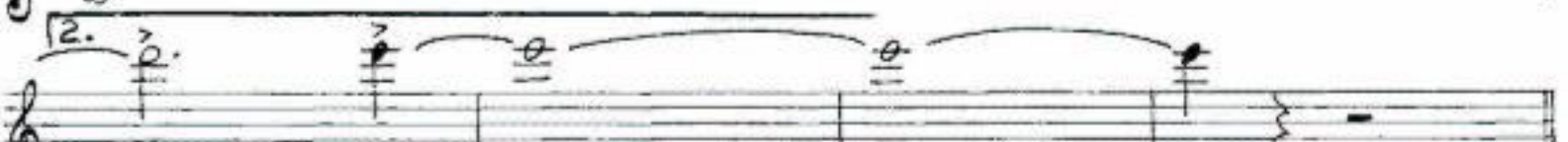

59

67

75

83

91

99 8 TIMES (OPT. OPEN)
BARITONE SOLO (OPT. 4TH TRPT. OR GUITAR)

101 8 TIMES (OPT. OPEN)
AD LIB WITH PERC. INSTRUMENTS

103 8 TIMES (OPT. OPEN)

105

113

121 2ND TRPT. *f*

129 (PLAY) *ff*

137 8 TIMES BARITONE SOLO (OPT. 4TH TRPT. OR GUITAR)

139 *f*

149

157

169

175

181

189

BAD SAMBA

2nd Bb Trumpet

Composed & Arranged by

JEFF STEINBERG

MEDIUM SAMBA (♩ = 108)

9

8

8

17

f

25

ff
PLAY 2ND TIME ONLY

f

35

43

ff

f

1.

4

2.

59

67

8

mf

75

83

8 TIMES (OPT. OPEN)
BARITONE SOLO (OPT. 4TH TRPT. OR GUITAR)

101

8 TIMES (OPT. OPEN)
AD LIB WITH PERC. INSTRUMENTS

103

8 TIMES (OPT. OPEN)

105

113

8

121

(LEAD)

f

129

(NO LEAD)

ff

137

8 TIMES

BARITONE SOLO (OPT. 4TH TRPT. OR GUITAR)

2

139

149

157

169

175

181

189

BAD SAMBA

3rd Bb Trumpet

MEDIUM SAMBA ($\text{♩} = 108$)

Composed & Arranged by

JEFF STEINBERG

59

67

75

83

91

99

8 TIMES (OPT. OPEN)
BARITONE SOLO (OPT. 4TH TRPT. OR GUITAR)

101

8 TIMES (OPT. OPEN)
AD LIB WITH PERC. INSTRUMENTS

103

8 TIMES (OPT. OPEN)

105

113

121

129

137

8 TIMES
BARITONE SOLO (OPT. 4TH TRPT. OR GUITAR)

139

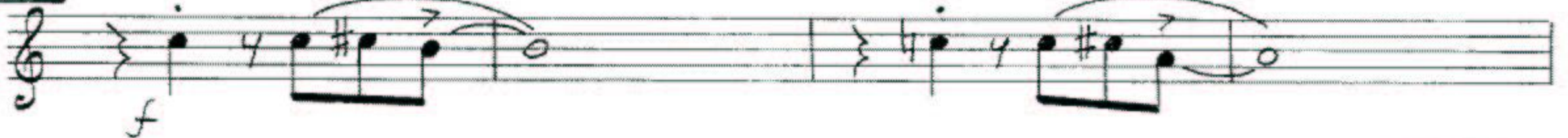

149

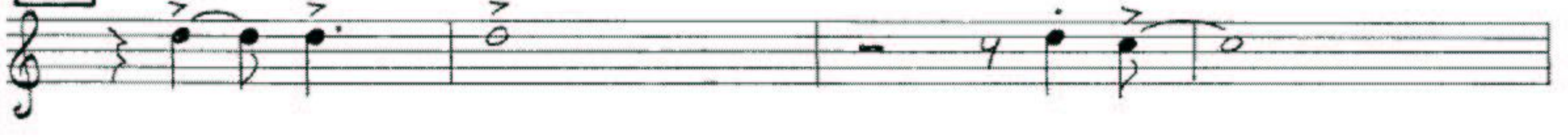

157

BAD SAMBA

4th Bb Trumpet

Composed & Arranged by

JEFF STEINBERG

MEDIUM SAMBA ($\text{♩} = 108$)

9

59 TO HARMON MUTE

67 (HARMON MUTE) SOLO - AD LIB
Gmi7

113

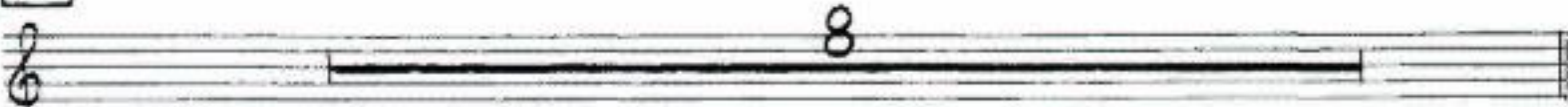

121

129

137

8 TIMES
BARITONE SOLO (OPT. 4TH TRPT. OR GUITAR)
Aml Bb13

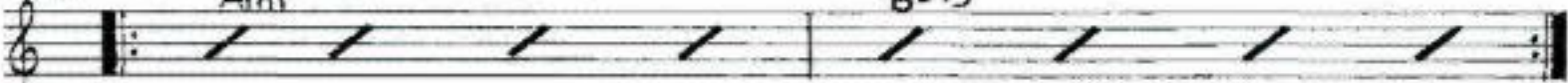

139

149

157

BAD SAMBA

Composed & Arranged by
JEFF STEINBERG

5th Bb Trumpet

MEDIUM SAMBA (♩ = 108)

9

8

8

17

f

25 *ff* PLAY 2ND TIME ONLY

35

43 *ff*

2

1. 4

2.

59

67

75

83

91

99

8 TIMES (OPT. OPEN)
BARITONE SOLO (OPT. 4TH TRPT. OR GUITAR)

101

8 TIMES (OPT. OPEN)
AD LIB WITH PERC. INSTRUMENTS

103

8 TIMES (OPT. OPEN)

105

113

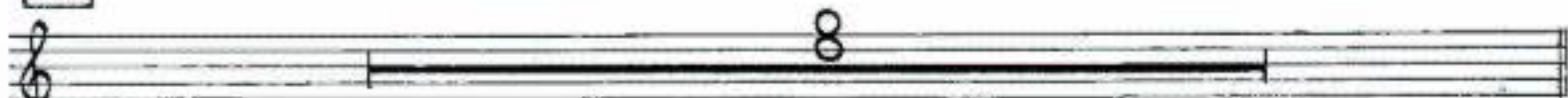

121

129

137

8 TIMES
BARITONE SOLO (OPT. 4TH TRPT. OR GUITAR)

139

149

57

BAD SAMBA

Composed & Arranged by
JEFF STEINBERG

1st Trombone

MEDIUM SAMBA (♩ = 108)

12. 

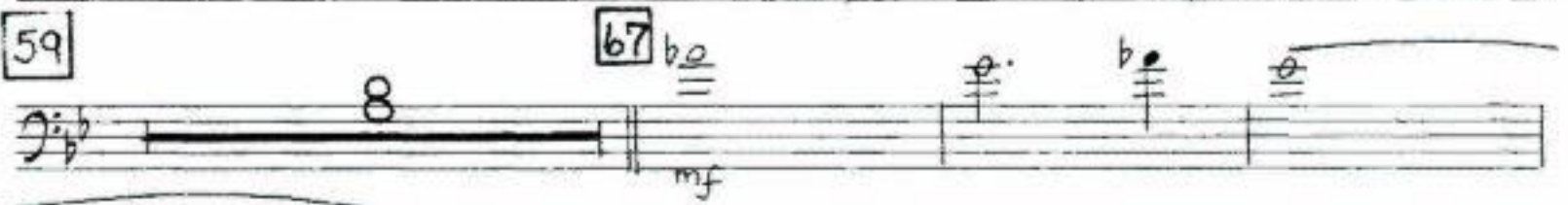
59  8 **67** *mf*

75 

83 

91 

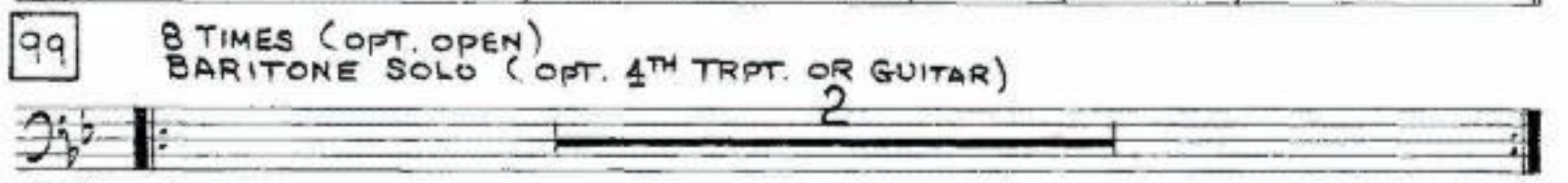

99 8 TIMES (OPT. OPEN)
BARITONE SOLO (OPT. 4TH TRPT. OR GUITAR)  2

101 8 TIMES (OPT. OPEN)
AD LIB WITH PERC. INSTRUMENTS 

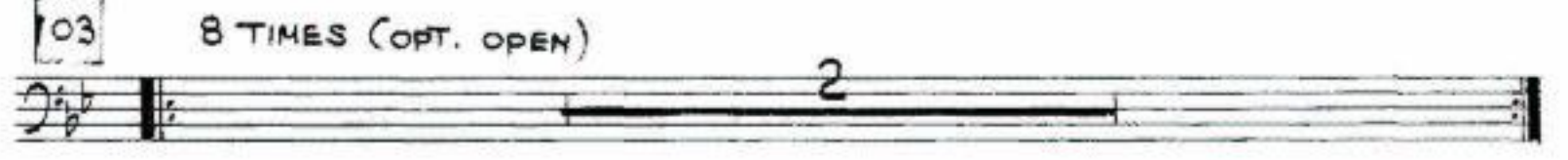
103 8 TIMES (OPT. OPEN)  2

105

113

121

129

137

8 TIMES
BARITONE SOLO (OPT. 4TH TRPT. OR GUITAR)

139

149

BAD SAMBA

Composed & Arranged by
JEFF STEINBERG

2nd Trombone

MEDIUM SAMBA (♩=108)

9

8

mf

17

25

PLAY 2ND TIME ONLY

f

35

43

ff

f

ff

2

1.

4

12.

59

75

83

91

99 8 TIMES (OPT. OPEN)
BARITONE SOLO (OPT. 4TH TRPT. OR GUITAR)

101 8 TIMES (OPT. OPEN)
AD LIB WITH PERC. INSTRUMENTS

103 8 TIMES (OPT. OPEN)

105

113

121

129

137

8 TIMES
BARITONE SOLO (OPT. 4TH TRPT. OR GUITAR)

A single staff of musical notation in bass clef, key of B-flat major, consisting of a 2-measure rest.

139

149

BAD SAMBA

Composed & Arranged by
JEFF STEINBERG

3rd Trombone

MEDIUM SAMBA ($\text{♩} = 108$)

9

8

mf

17

f

25 PLAY 2ND TIME ONLY

f

35

43

ff

f

ff

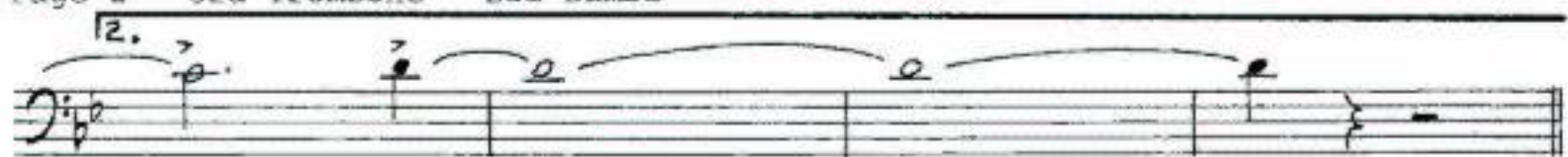
12. 

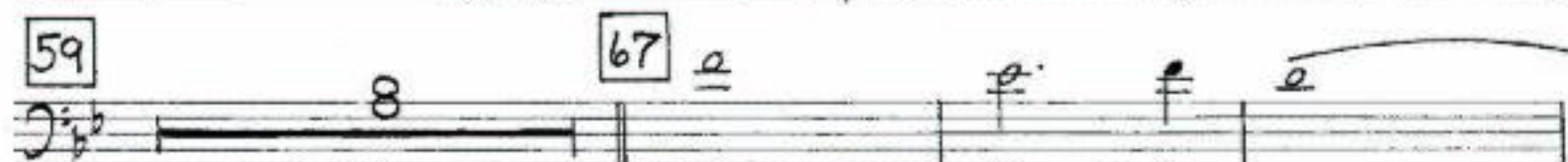
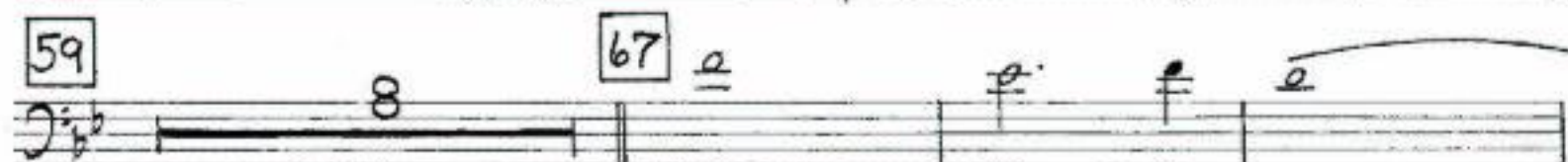
59  67 

75 

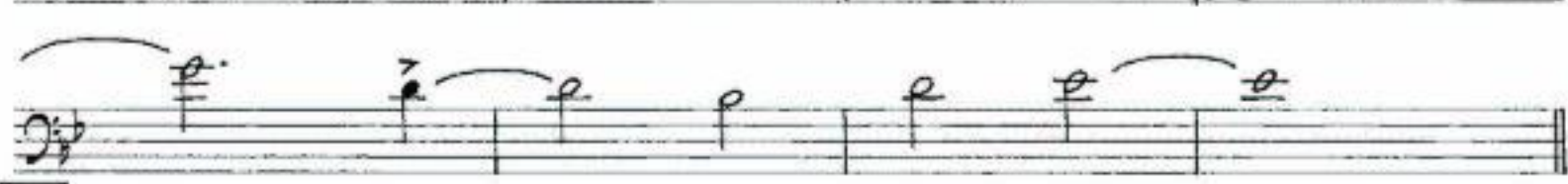

83 

91 

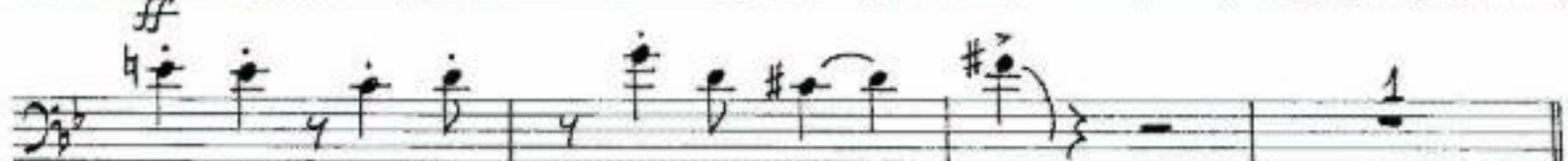

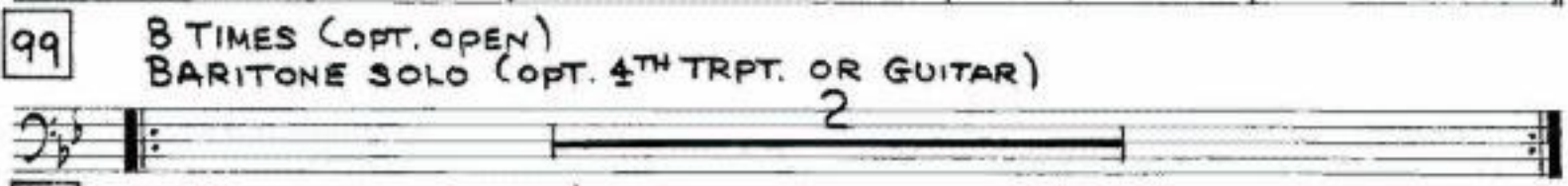
99 8 TIMES (OPT. OPEN)
BARITONE SOLO (OPT. 4TH TRPT. OR GUITAR)

101 8 TIMES (OPT. OPEN)
AD LIB WITH PERC. INSTRUMENTS

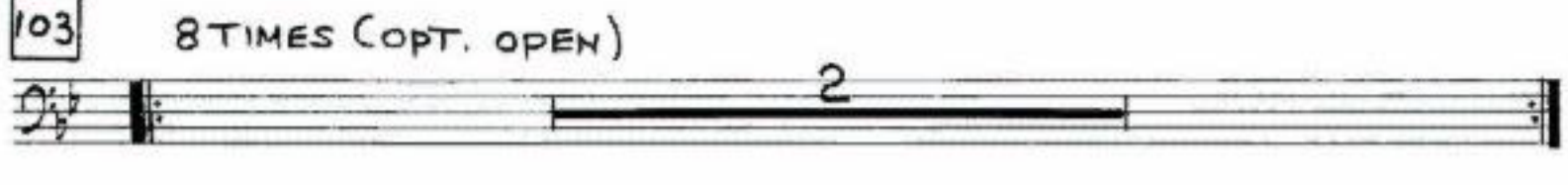
103 8 TIMES (OPT. OPEN)

105

Continuation of the musical staff for measure 105, showing the final notes and a fermata.

113

Continuation of the musical staff for measure 113, showing the final notes and a fermata.

121

Continuation of the musical staff for measure 121, showing the final notes and a fermata.

129

Continuation of the musical staff for measure 129, showing the final notes and a fermata.

137 8 TIMES
BARITONE SOLO (OPT. 4TH TRPT. OR GUITAR)

139

Continuation of the musical staff for measure 139, showing the final notes and a fermata.

149

BAD SAMBA

Composed & Arranged by
JEFF STEINBERG

4th Trombone

MEDIUM SAMBA (♩=108) 9

12.

59 67

75

83

91

99 8 TIMES (OPT. OPEN)
BARITONE SOLO (OPT. 4TH TRPT. OR GUITAR)

101 8 TIMES (OPT. OPEN)
AD LIB WITH PERC. INSTRUMENTS

103 8 TIMES (OPT. OPEN)

BAD SAMBA

5th Trombone
Tuba

Composed & Arranged by
JEFF STEINBERG

MEDIUM SAMBA ($\text{♩} = 108$)

9

8

mf

17

f

25 *ff* PLAY 2ND TIME ONLY

f

35

43

ff

2

1. 4

2.

59 67

8

75

83

1

91

3

99

1 1 1

99 8 TIMES (OPT. OPEN)
BARITONE SOLO (OPT. 4TH TRPT. OR GUITAR)

2

101 8 TIMES (OPT. OPEN)
AD LIB WITH PERC. INSTRUMENTS

103 8 TIMES (OPT. OPEN)

2

17

25

35

A^bMAJ⁹

Gmi

D7(+9)

Gmi

43

D7(+9)

Gmi

E^bMAJ⁹

Gmi

E^b9(b5)

D7(+9)

F/G

1. F/G

Gmi

Gmi

2. F/G

GMAJ

G

DRUM SOLO

59

8

8

67

Fmi7

Fmi7

Bb7(b9)

Bb7(b9)

Simile

D/Eb

EbMAJ9

75

Fmi7

Bb7(b9)

Fmi9

Bb7(b9)

EbMAJ9

Ebdim.

EbMAJ9

EbMAJ9

83

Dmi9

G13(b5)

CMAJ9

Ami7

F#mi11

B13

B7(b9)

91

E mi7

A13

A13

A mi7

D13

99 PLAY 8 TIMES (OPT. OPEN)
BARITONE SOLO (OPT. 3RD TRPT. OR GUITAR)
Gmi Ab13

100 PLAY 8 TIMES (OPT. OPEN)
PLAY 1ST TIME ONLY
Gmi

103 PLAY 8 TIMES (OPT. OPEN)
BARITONE SOLO (OPT. 4TH TRPT. OR GUITAR)

105

Gmi Ab13 Gmi Gmi Gmi Ab13

137 8 TIMES BARITONE SOLO (OPT. 4TH TRPT. OR GUITAR) 139

Gmi Ab13 Gmi Gmi

Gmi Dmi7 Gmi D7(+9)

Gmi D7(+9) Gmi D7(+9)

149 EbMAJ9 AbMAJ9

Gmi D7(+9)

Gmi

Gmi

157

D7(+9)

Gmi

E♭MAJ9

Gmi

E♭9(bs)

D7(+9)

F/G

F/G

Gmi

Gmi

Gmi

169

D7(+9)

F/G

Gmi

175

181

189

BAD SAMBA

Guitar

Composed & Arranged by
JEFF STEINBERG

MEDIUM SAMBA (♩ = 108)

9

17

25

35

43

1.

Chords: $m\bar{7}^b$, Gmi^9 , Ami^7 , Ami^7/D , Gmi^9 , Ami^7/D , Gmi^9 , $Eb13(b9)$, $D7(b9)$

12.

59

67

Fmi7 Bb7(b9)

mf
D/Eb

E^bMaj9

75

Fmi7 Bb7(b9) Fmi9 Bb7(b9)

E^bMaj9

E^bdim. E^bMaj9 E^bMaj9

83

Dmi9 G13(b5)

C^bMaj9

A^bmi7

F[#]mi¹¹

B¹³

B⁷(b9)

91

E^bmi7 A¹³ A¹³

ff A^bmi7

D¹³

99

PLAY 8 TIMES (OPT. OPEN)
OPT. SOLO
G^bmi

A^b13

101

8 TIMES (OPT. OPEN)
OPT. SOLO
1ST TIME ONLY
G^bmi

A^b13

103 PLAY 8 TIMES (OPT. OPEN)
OPT. SOLO

Gmi Ab13

105 Gmi (FILLS) → Ab13 Gmi Ab13
mp

113 Gmi Ab13 Gmi Ab13
mf

121 Gmi Ab13 Gmi Ab13
f

129 Gmi Ab13 Gmi Ab13
ff

137 8 TIMES OPT. SOLO
Gmi Ab13

139 f

149

157

169

175

181

189

pp cresc.

ff

7

BAD SAMBA

Bass

Composed & Arranged by
JEFF STEINBERG

MEDIUM SAMBA (♩ = 108)

12.

59

67

mf $\frac{D}{Eb}$ $\frac{D}{Eb}$ *simile* $Bb7(b9)$ $Bb7(b9)$ $EbMAJ9$ $EbMAJ9$

75

$Fmi7$ $Fmi7$ $Bb7(b9)$ $Fmi9$ $Bb7(b9)$ $EbMAJ9$ $EbMAJ9$ $Ebdim.$ $EbMAJ9$ $EbMAJ9$

83

$Dmi9$ $Dmi9$ $G13(b5)$ $G13(b5)$ $CMAJ9$ $Ami7$ $F\#mi''$ $B13$ $B7(b9)$

91

ff

99

PLAY 8 TIMES (OPT. OPEN)
BARITONE SOLO (OPT. 4TH TRPT. OR GUITAR)

Gmi $Ab13$

101

mf
8 TIMES (OPT. OPEN)
1ST TIME ONLY

103

PLAY 8 TIMES (OPT. OPEN)
BARITONE SOLO (OPT. 4TH TRPT. OR GUITAR)

Gmi

Ab13

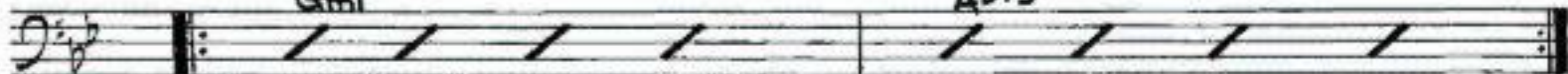

105

Gmi

Ab13

Gmi

Ab13

mp

Gmi

Ab13

Gmi

Ab13

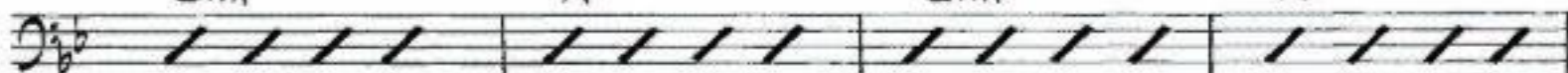

113

Gmi

Ab13

Gmi

Ab13

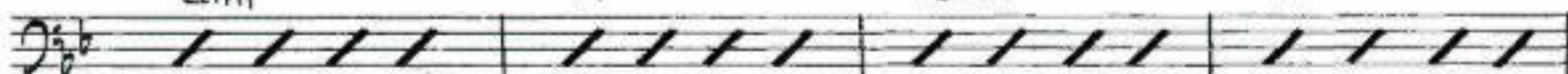

mf

Gmi

Ab13

Gmi

Ab13

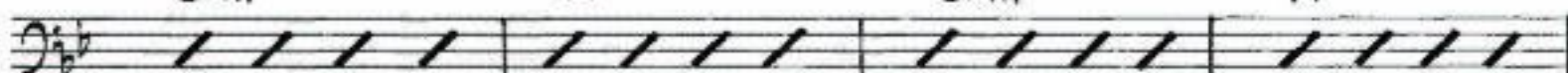

121

Gmi

Ab13

Gmi

Ab13

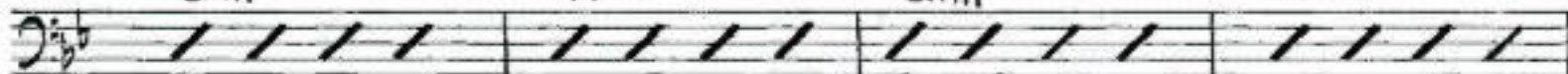

f

Gmi

Ab13

Gmi

Ab13

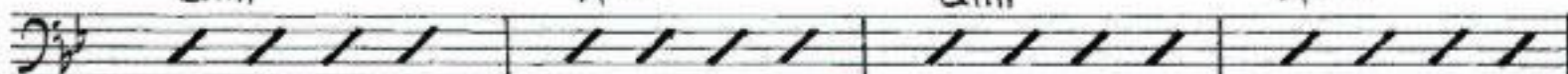

129

Gmi

Ab13

Gmi

Ab13

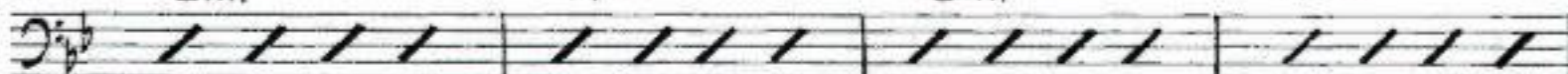

ff

Gmi

Gmi

Gmi

b $\dot{2}$

1

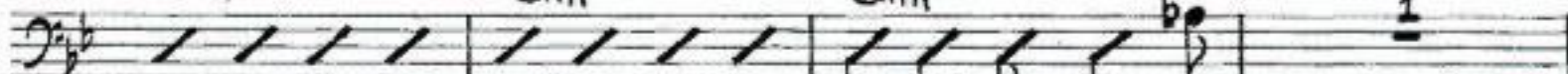

137

8 TIMES

BARITONE SOLO (OPT. 4TH TRPT. OR GUITAR)

Gmi

Ab13

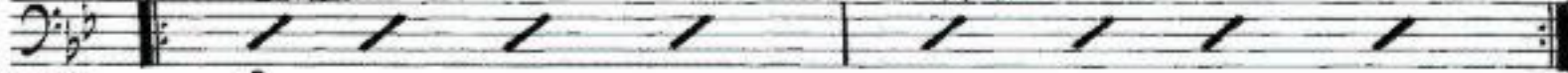

f

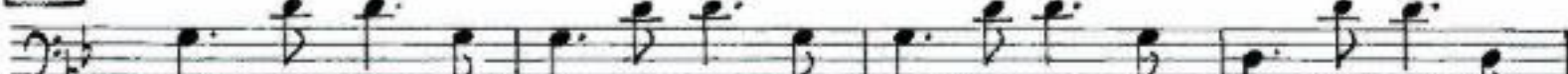

149

157

169

175

181

189

Eleventh staff of music for measures 189-196, bass clef, 2/4 time signature, includes *pp cresc.* dynamic.

Twelfth staff of music for measures 189-196, bass clef, 2/4 time signature, includes *ff* dynamic.

BAD SAMBA

Composed & Arranged by
JEFF STEINBERG

Drums

MEDIUM SAMBA ($\text{♩} = 108$)

75

83

91

99

PLAY 8 TIMES (OPT. OPEN)
BARITONE SOLO (OPT. 4TH TRPT. OR GUITAR)

101

8 TIMES (OPT. OPEN)
1ST TIME ONLY

103

PLAY 8 TIMES (OPT. OPEN)
BARITONE SOLO (OPT. 4TH TRPT. OR GUITAR)

105

113

mp

121

mf

129

f

137 8 TIMES
BARITONE SOLO (OPT. 4TH TRPT. OR GUITAR)

139 *f*
SAMBA

f

157

169

181 SOLO

189

pp cresc.